

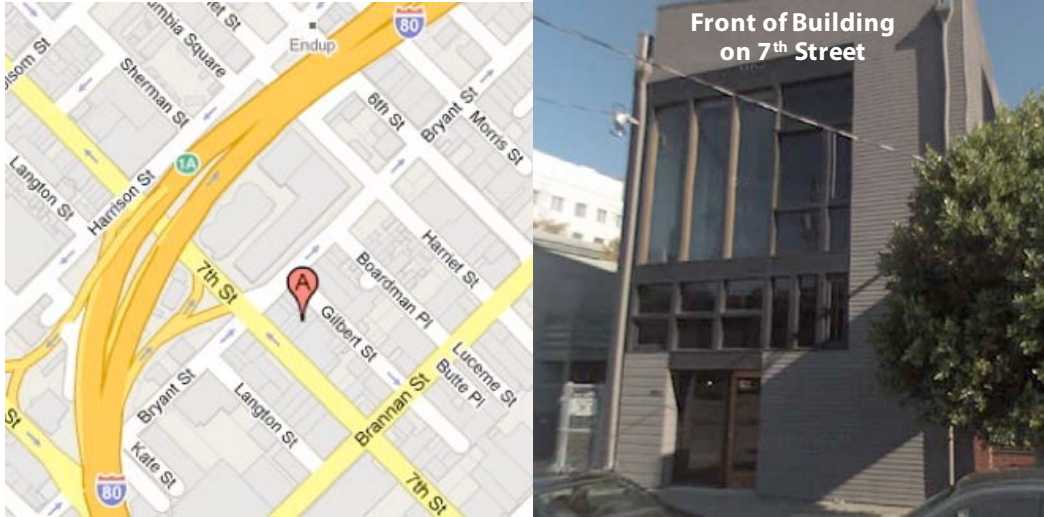

The Campbell Foundation

Campbell Foundation—Pacific Office

521 7th St, San Francisco, CA 94103 (between Bryant & Brannan) (415) 722-4739



From the Bay Bridge:

- Take the exit toward NINTH STREET/CIVIC CENTER
- Veer LEFT onto the 8th St ramp
- Turn LEFT on 8th St
- Turn LEFT at Brannan St
- Turn LEFT at 7th St
- If you are arriving by taxi:
 - Ask the driver to drop you off at the front of our building at 521 7th St (pictured above).
- If you are driving:
 - Turn RIGHT at Bryant St
 - Take immediate 1st RIGHT at Gilbert St (the alley just past Caffé Roma)



The Campbell Foundation

- To park, take the second right (into the lot pictured above). The lot may seem full, but please pull in behind cars and 'block' them. Street parking may also be available.
- Walk through the metal gate and you will be at our back door.
- Please knock.

From the Peninsula:

- Take 101 North toward San Francisco
- Take the 7th St exit
- Keep RIGHT at the fork, following signs for Bryant St.
- If arriving by taxi:
 - Exit onto Bryant St. You will cross 7th St.
 - Turn RIGHT on 6th St
 - Turn RIGHT on Brannan St
 - Turn RIGHT on 7th St and ask the driver to drop you off at the front of our building at 521 7th St (pictured above).
- If you are driving:
 - Exit onto Bryant St. You will cross 7th St.
 - Take immediate 1st RIGHT at Gilbert St, just past the intersection of Bryant and 7th and Caffè Roma on the right.
 - To park, take the second right (into the lot pictured above). The lot may seem full, but please pull in behind cars and 'block' them. Street parking may also be available.
 - Walk through the metal gate and you will be at our back door.
 - Please knock.

From the Golden Gate Bridge:

- From Lombard turn RIGHT on Van Ness Ave (heading south)
- Turn LEFT on McAllister Ave
- Turn RIGHT on Hyde St
- Hyde St crosses Market St and becomes 8th St. Get in the 2nd lane from left.
- If arriving by taxi:
 - Turn LEFT on Brannan St
 - Turn LEFT on 7th St and ask the driver to drop you off at the front of our building, located on the right at 521 7th St
- If you are driving:
 - Proceed on 8th St, staying in the second lane from the left
 - Turn LEFT at Bryant St and move immediately to the right lane
 - Take 1st RIGHT past the light (Bryant & 7th) at Gilbert St (the alley just past Caffè Roma)
 - To park, take the second right (into the lot pictured above). The lot may seem full, but please pull in behind cars and 'block' them. Street parking may also be available.
 - Walk through the metal gate and you will be at our back door.
 - Please knock.